Listen Now!

Find more episodes right now at www.tinyurl.com/attipscast

The *A.T.TIPSCAST* is licensed under a Creative Commons Attribution-Noncommercial-No Derivative Works 3.0 United States License by Christopher R. Bugaj. This means you may share it as much as you like, just don't change it or sell it.

7/12

A.T.TIPS CAST

ASSISTIVE TECHNOLOGY: TOOLS IN PUBLIC SCHOOLS

STAFF DEVELOPMENT WORKSHOP
CD & QUESTION BOOKLET
VOLUME #18, EPISODES 94 - 97
Christopher R. Bugaj MA, CCC-SLP

NIGHT LIGHT STORIES

FREE AUDIO FICTION FOR KIDS OF ALL AGES!

A.T.TIPSCAST Christopher R. Bugaj attipscast@gmail.com

A.T.TIPSCAST - Volume 18

Your Name: _____

Job Title: _____

Episode 94: DIY Video Libraries

Episode 95: Itchin' for Switchin'

Episode 96: A Language-based Curriculum

Episode 97: Buddy Walk

A.T.TIPSCAST Christopher R. Bugaj attipscast@gmail.com

Buy The Book!

Assistive technology (AT) is a serious topic-providing students with special needs tools and strategies to aid in their learning but reading about it doesn't have to be boring! Educators new to AT will find the step-by-step layout helpful in building an AT team and procedures, while seasoned AT professionals will find value in the fresh ideas on reducing paperwork, expanding an AT team, and strategies for considering AT for all students.

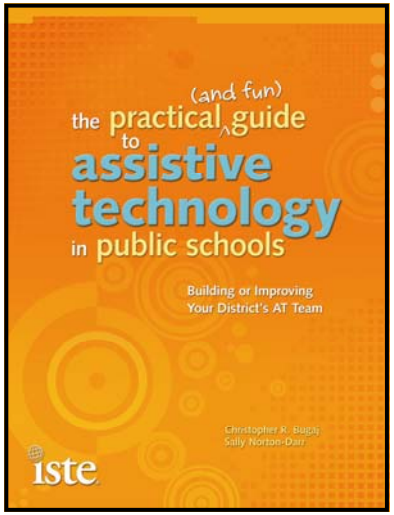

Order Now!
iste.org/chewat

Episode #95: Itchin' for Switchin'

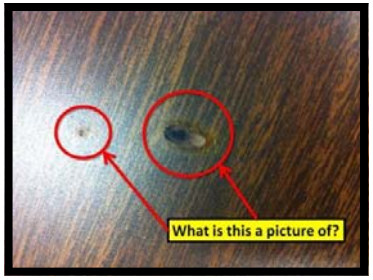

1. What is the website for the Texas Assistive Technology Network?

2. Switches work on the principle of breaking or completing a circuit.

   T or F

3. Switches work on the principle of cause and effect.

   T or F

4. A user could use a switch to cause a person to perform an action.

   T or F

5. If a student has a consistent voluntary movement, this might be a place to locate a switch.

   T or F