Episode #75: Mouse Properties

1. In Windows XP, how do you access the Mouse Properties?

2. The mouse properties of Windows XP and Windows 7 are nearly identical.

   T or F

3. In the mouse properties window, what tab is user to change the pointer?

4. In the mouse properties window, which tab allows the user to give the pointer a trail.

5. What tab allows you to swap the functions of the buttons on the mouse?

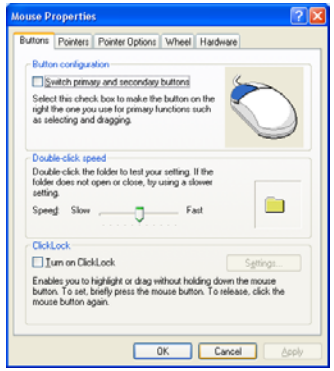

Episode #76: Universal Design for Working

1. Professionals and students could keep notes right in their digital calendars.

   T or F

2. The Disability and Technical Assistance Center has a PDF outlining Universal Design in the work place.

   T or F

3. Work places that embrace Universal Design consider the following:

   A. Equitable use B. Flexibility in use
   C. Simple & intuitive use D. All of the above

4. Work places that embrace Universal Design consider the following:

   A. Perceptible information B. Low physical effort
   C. Tolerance for error D. All of the above

5. Name the company that was named as the best place to work in 2010 by Glassdoor.com.

Episode #73: UDL for Online Learning

1. What does the acronym CODE stand for?

2. One 2/1/11, CAST updated the guidelines for the Universal Design for Learning framework.

   T or F

3. Professional developers should include all of the following modalities in an online lesson.
   A. Text C. Video
   B. Audio D. As many of the above as possible

4. What is an example of a podcast aggregator?

5. Name one comic generator.

Feedback

1. What did you like best about this work-shop?

2. What would you change about this workshop?

3. Would you be interested in participating in follow-up activities centered around one or more of the concepts covered in these episodes? If so, which concepts/ episodes?

4. Which episode did you find most useful?

5. Would you be interested in listening to other podcasts with a focus on education?

Episode #71: Wallwisher @ Temple University

1. What URL was shared by Jennifer Mitchell?

2. What is the URL for Wallwisher?

3. A user can add text and hyperlinks in Wallwisher.

   T or F

4. Wallwisher can be used for sorting activities.

   T or F

5. Wallwisher can be used to create a story guide.

   T or F

A.T.TIPSCAST Christopher R. Bugaj attipscast@gmail.com

Listen Now!

Find more episodes right now at www.tinyurl.com/attipscast

The *A.T.TIPSCAST* is licensed under a Creative Commons Attribution-Noncommercial-No Derivative Works 3.0 United States License by Christopher R. Bugaj. This means you may share it as much as you like, just don't change it or sell it.

5/09

Instructions:

The *A.T.TIPSCAST – Assistive Technology: Tools in Public Schools*, is a podcast that features episodes pertaining to inexpensive (often free) tools that can be used to assist students who are struggling in school. Although the focus is meant for students with disabilities, the strategies discussed in each episode will be useful to any educator interested in differentiating instruction to meet the needs of any student.

As a staff development workshop, this CD is meant to provide your school district with an easy-to-implement method for providing awareness level training to any educator. Here is how it works. Once you have checked out the CD, listen to the contents anytime and anywhere a CD player is available. Listen in your car on your way to and from work. Listen at night as you do the dishes. Listen in the morning as you take a shower. Listen during planning periods or during lunch. Listen anytime that is convenient. After listening to an episode answer the five corresponding comprehension questions for that episode which are contained within this booklet. Return the CD and the booklet to your district's staff development personnel and earn staff development credit.

Listen to the episodes. Answer the questions. Return the CD and booklet. Receive staff development credit!

Show Your Support!

Purchase A.T.TIPSCAST merchandise over at www.cafepress.com/attipscast

A.T.TIPSCAST Christopher R. Bugaj attipscast@gmail.com